Organizational Chart—August 2017
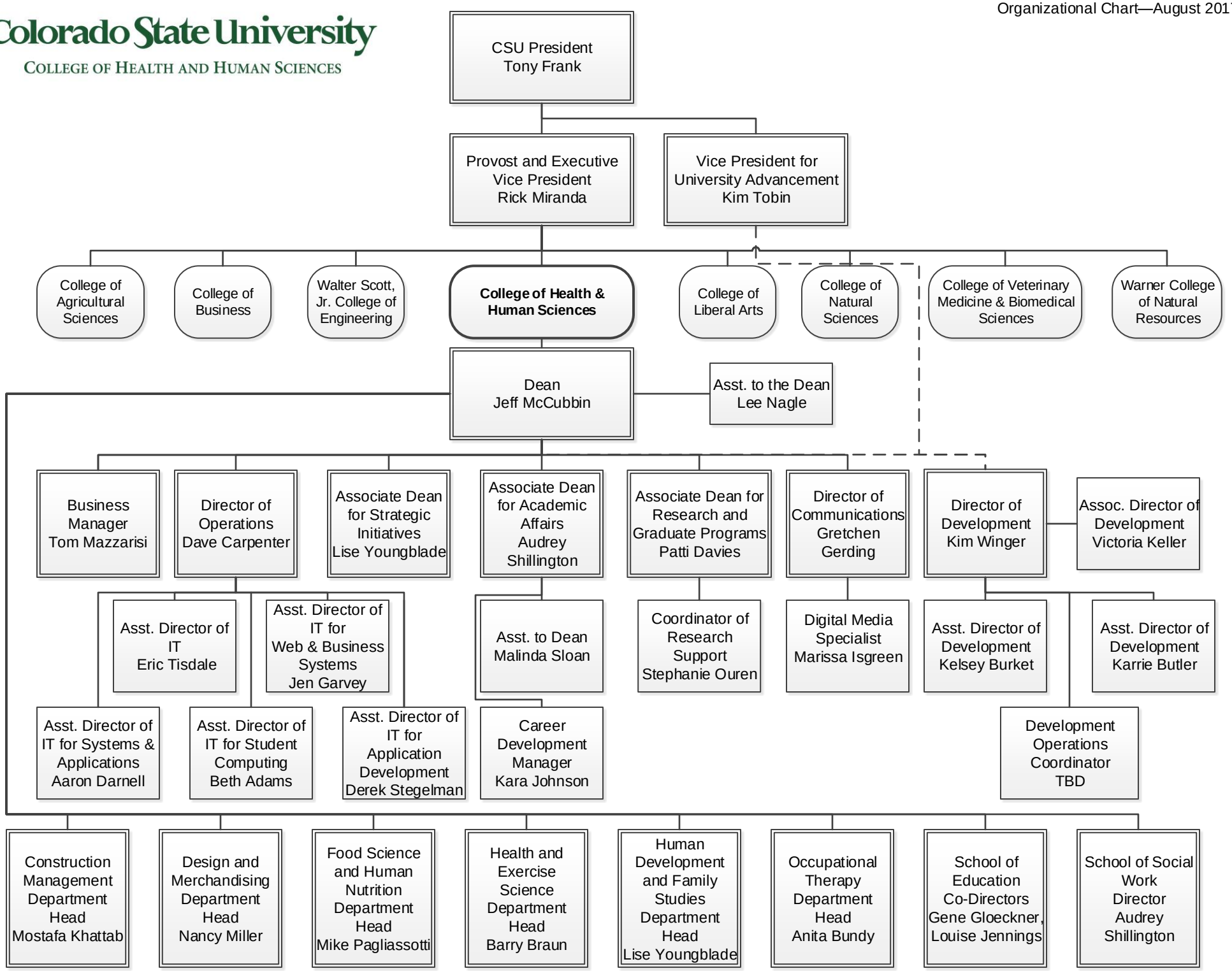
Colorado State University
College of Health and Human Sciences