

Miranda Maiers

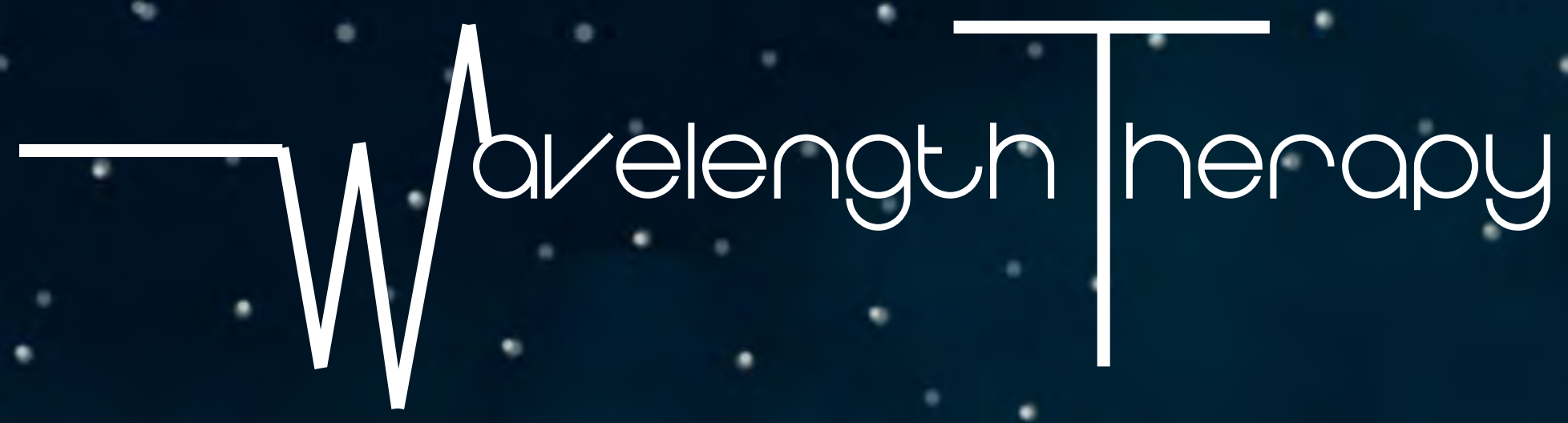

LOCATION: Aurora, Colorado

Wavelength Therapy is an autism therapy center for children. The center is located in Aurora, Co. at the University of Colorado Denver Anschutz Medical Campus in Building 400. This location provides access for patients from the Children's Hospital. The goal of this center is to help children with ASD and to bring awareness about ASD to the community. To help bridge this gap, Wavelength provides classrooms for the community, including parents of children with ASD, to educate them about autism. Also included are sensory rooms, also called Snoezelen room. They have multi-sensory features that stimulate the users. A room like this helps to calm and relax one with autism as they are often overstimulated by their environment.

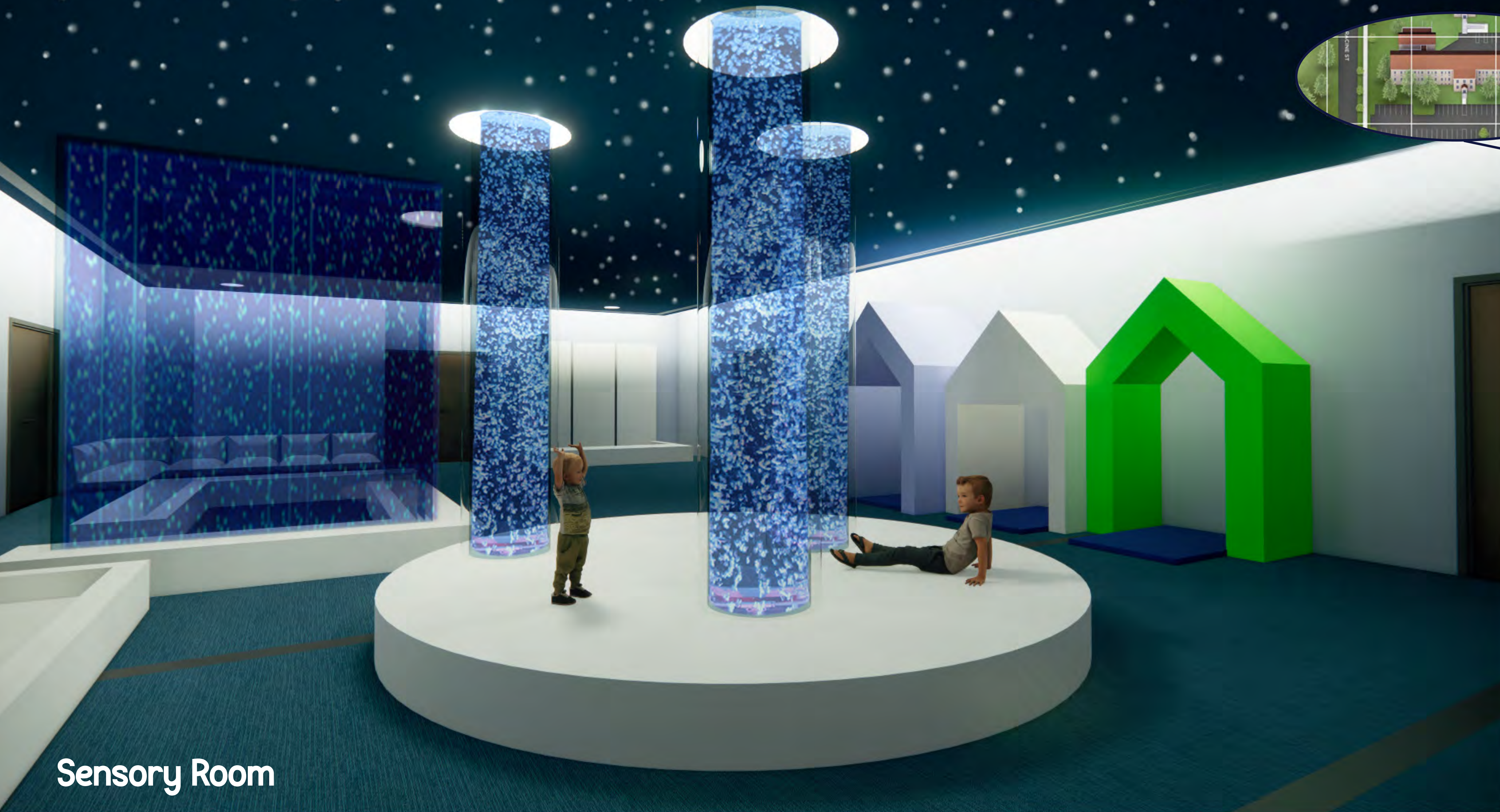

Sensory Room

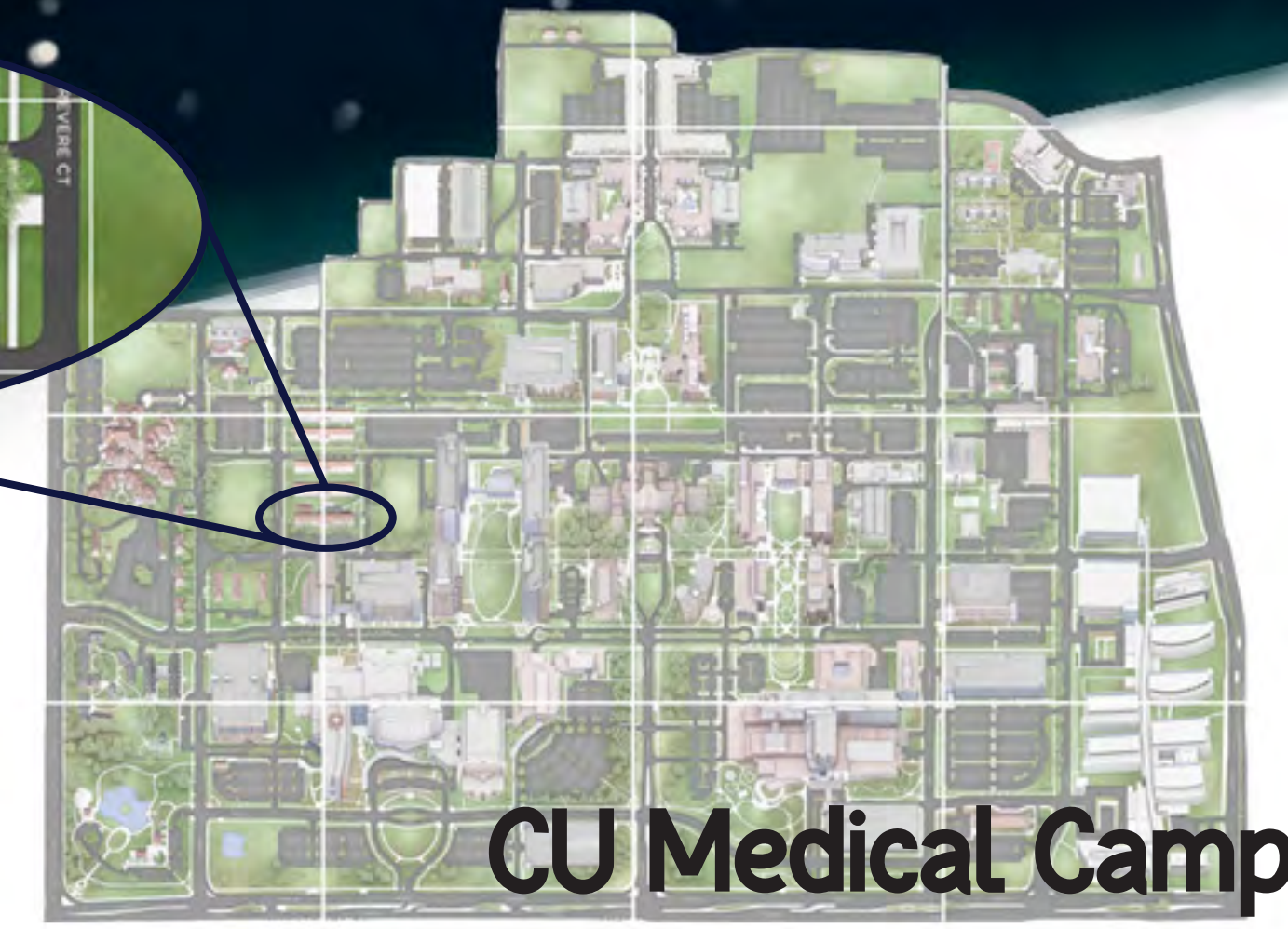

CU Medical Campus

This location is optimal for its centralized demographics within the state of Colorado making it easier to access for most families from all around the region.



Community Classroom

Design Concept:

The Concept is based around the freeness of a child's play. Within that concept the Snoezelen rooms are **TO EXPLORE** and to relax. The community classrooms are **TO LEARN** together. The therapy rooms for the patients are **TO GROW** with guidance.



Level Three

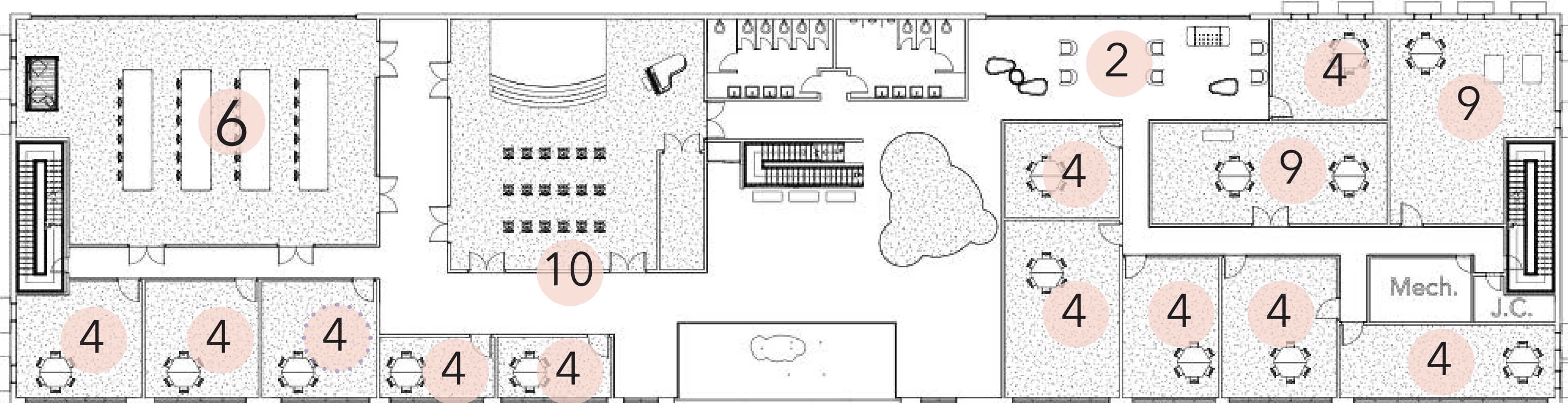

Level Two

- | | |
|-----------------------|-------------------------|
| 1 Entry/Reception | 7 Indoor Playground |
| 2 Waiting Area | 8 Sensory Room |
| 3 Cafe | 9 Group Therapy Room |
| 4 Therapy Room | 10 Music Room |
| 5 Storage Area | 11 Employee Locker Room |
| 6 Community Classroom | 12 Cafeteria |



Level One

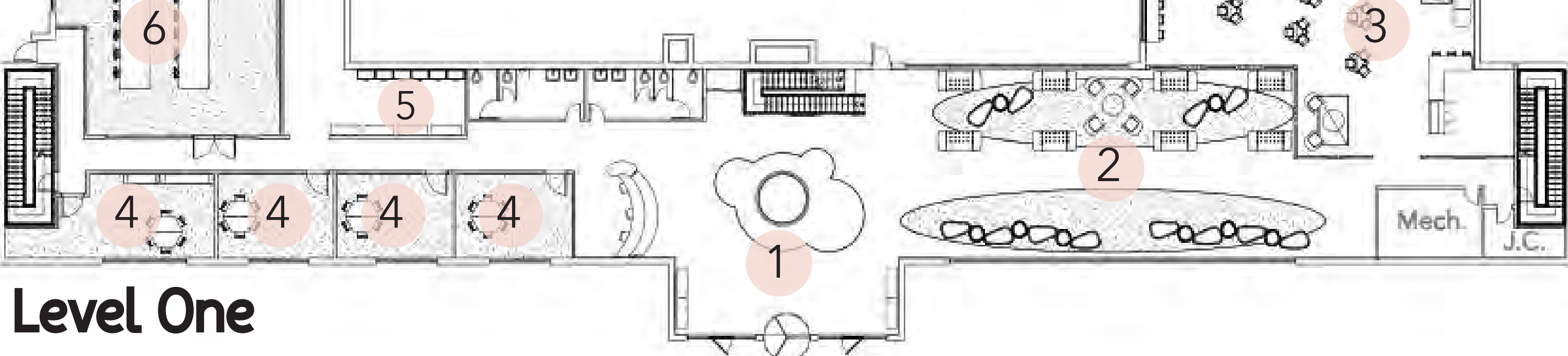

Basement

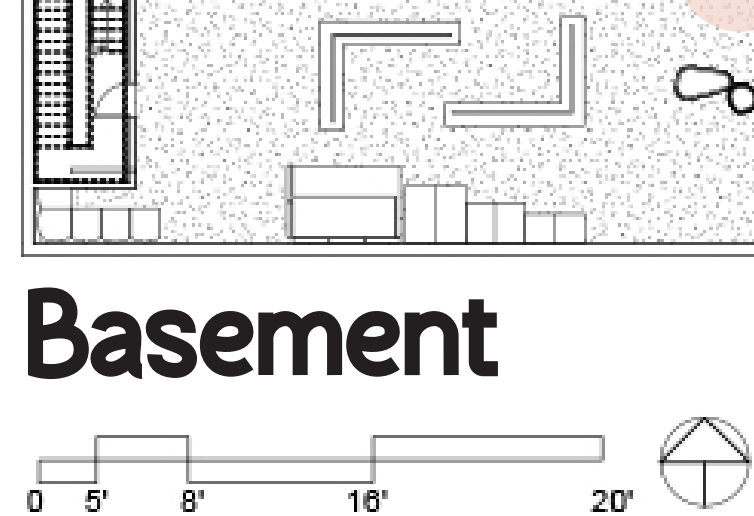

Waiting Area

The community classrooms and music room will provide a chance for Wavelength to reach out to the community and teach them about autism. The ASD specialist will educate this audience that will bridge the gap that currently exists.



Entry Area

There is a cafe on the main floor and a cafeteria on the third floor to provide the staff, parents, patients, and community users with food and beverages in a relaxing atmosphere. This can help the patients to get a break from their therapy as well with loved ones.



Cafeteria